

---- **Map 19** ----
Draft
Land Use Zones

Legend

- Conservation Zone
(52% of Plan Area)
- Special Management Zone
(23% of Plan Area)
- Special Infrastructure Corridor
- General Use Zone
(23% of Plan Area)
- 2 Land Use Zone Number
- Plan Area
Interim Measures Agreement Boundary
- Provincial / Territorial Boundary
- National Park
- Area of Interest
PAS / Nahanni Park Expansion
- Domestic Fishing Area
- Proposed Mackenzie Gas Pipeline
- Road, All Weather
- Road, Winter Access Only
- Road, Historic Winter
- Trail
- Community

This map is for illustrative purposes only. It is not a legal document and the DLUPC is not responsible for any errors or inaccuracies it may contain.

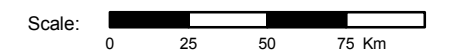

Projection: Lambert Conformal Conic
Central Meridian 122°W, Reference Latitude 60°N
Standard Parallels at 60°N and 65°N

Compiled by: Dehcho Land Use Planning Committee
June 2005

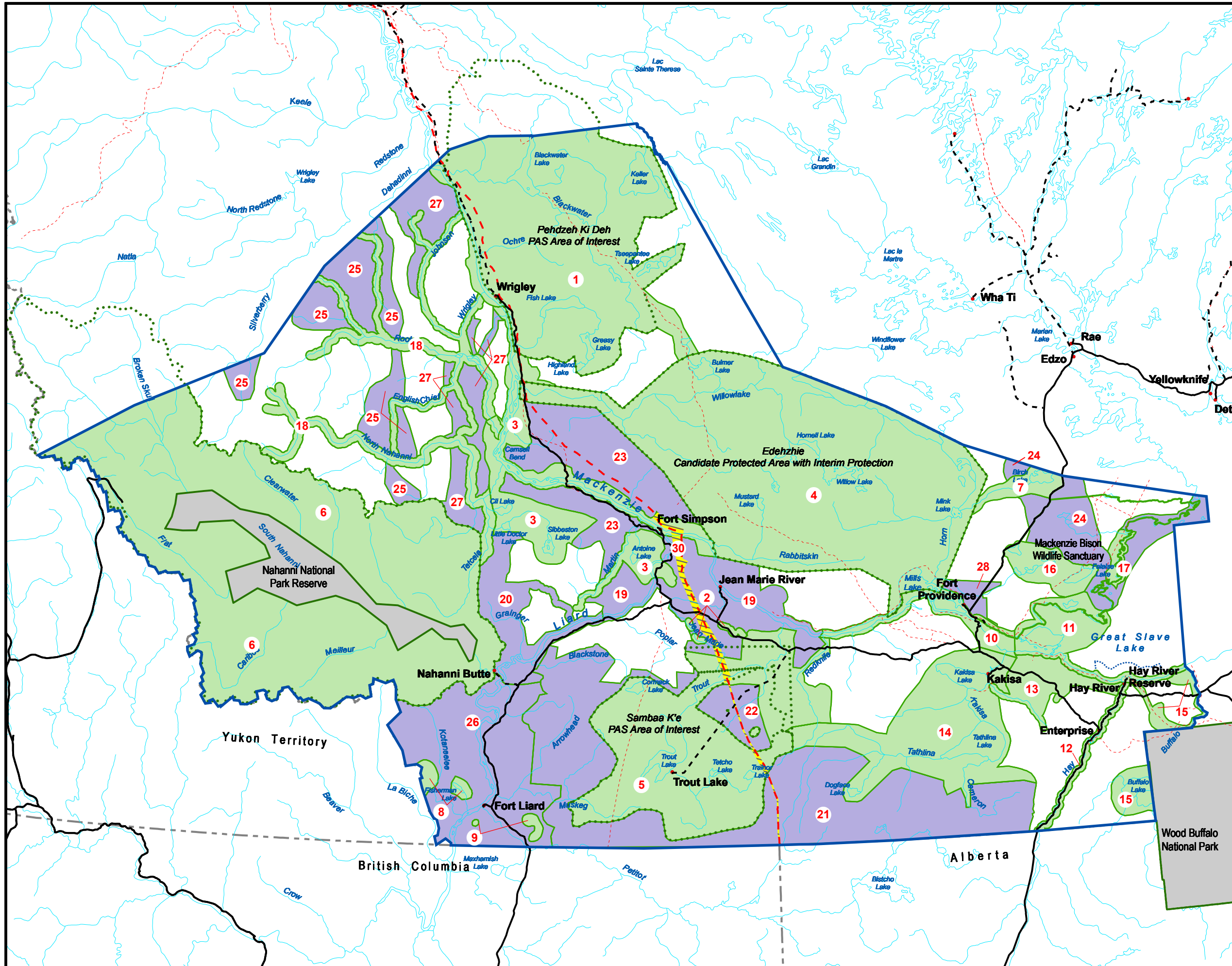

Table 13. Zone Descriptions

Conservation Zones - 52%								
Zone Number	Zone Name	Permitted Uses					Area (Ha) (approx.)	% of Dehcho Region
		Oil & Gas	Mining	Forestry	Tourism	Agriculture		
1	Pehdzeh Ki Deh				✓		1,767,533	8.19%
2	JMR Five Lakes						17,061	0.08%
3	Sibbeston Plains				✓		591,997	2.74%
4	Edehzhie				✓		2,518,220	11.67%
5	Sambaa K'e / Redknife River				✓		1,233,356	5.72%
6	Greater Nahanni Ecosystem				✓		2,833,401	13.13%
7	Birch Lake						72,029	0.33%
8	Fisherman Lake / Clara Deh				✓		34,245	0.16%
9	Bovie and Betalamea Lakes				✓		15,797	0.07%
10	Upper Mackenzie				✓		137,294	0.64%
11	Great Slave Lake Shoreline				✓		229,503	1.06%
12	Hay River Corridor				✓		57,773	0.27%
13	Heart Lake, McNally Creek, Muskeg River				✓		155,879	0.72%
14	Kakisa and Tathlina Watershed				✓		729,134	3.38%
15	Buffalo Lake				✓		123,253	0.57%
16	Falaise Lake Wetland Complex				✓		127,030	0.59%
17	Northwest Point and Islands				✓		37,709	0.17%
18	Northwest Rivers				✓		534,522	2.48%
Special Management Zones - 23%								
Zone Number	Zone Name	Permitted Uses					Area (Ha) (approx.)	Area (Ha) (approx.)
		Oil & Gas	Mining	Forestry	Tourism	Agriculture		
19	Jean Marie Special Management Zone			✓	✓	✓	521,997	2.42%
20	Nahanni Special Management Zone			✓	✓	✓	282,982	1.31%
21	Cameron Hills / Blackstone / Arrowhead River	✓	✓	✓	✓		1,454,908	6.74%
22	Trout River	✓					121,584	0.56%
23	Fort Simpson Special Management Zone			✓	✓		592,729	2.75%
24	Birch Falaise Corridor	✓	✓	✓	✓		362,959	1.68%
25	Peel River Plateau		✓	✓	✓		488,002	2.26%
26	Liard Range / Franklin Mountains	✓	✓	✓	✓		788,966	3.66%
27	Southeastern Mackenzie Mountains	✓	✓	✓	✓		354,839	1.64%
28	Fort Providence Special Management Area			✓	✓	✓	46,613	0.22%
Special Infrastructure Corridor - 0.33%								
Zone Number	Zone Name	Permitted Uses					Area (Ha) (approx.)	Area (Ha) (approx.)
		Oil & Gas	Mining	Forestry	Tourism	Agriculture		
29	Special Infrastructure Corridor						70,957	0.33%
General Use Zones - 23%								
Zone Number	Zone Name	Permitted Uses					Area (Ha) (approx.)	Area (Ha) (approx.)
		Oil & Gas	Mining	Forestry	Tourism	Agriculture		
	General Use	✓	✓	✓	✓	✓	4,865,411	22.55%